

METRIC
MEASUREMENTS SHOWN ON THIS PLAN
ARE IN METRES AND MAY BE CONVERTED
TO FEET BY DIVIDING BY 0.3048

LT-9848

I REQUIRE THIS PLAN TO BE
DEPOSITED UNDER THE LAND
TITLES ACT

PLAN 66R-12240

RECEIVED AND DEPOSITED

DATE Aug. 26, 1980

DATE 12 19, 1980

A. Kikas
ANTON KIKAS O.L.S.

A. Stilton
LAND REGISTRAR FOR THE LAND
TITLES DIVISION OF TORONTO AND
YORK SOUTH (No 66)

CAUTION
THIS PLAN IS NOT A PLAN
OF SUBDIVISION WITHIN THE
MEANING OF THE PLANNING
ACT.

APPROVED Sept. 11th 1980

I. P. R. Woods
ASST EXAMINER OF SURVEYS

PARTS 1 TO 8 INCL - PART OF PARCEL PLAN-13, SEC M-1957

PLAN OF SURVEY OF
BLOCK 261 AND PART OF BLOCK 262
PLAN M-1957
TOWN OF VAUGHAN
REGIONAL MUNICIPALITY OF YORK

SCALE - 1:200
ANTON KIKAS O.L.S.
1980

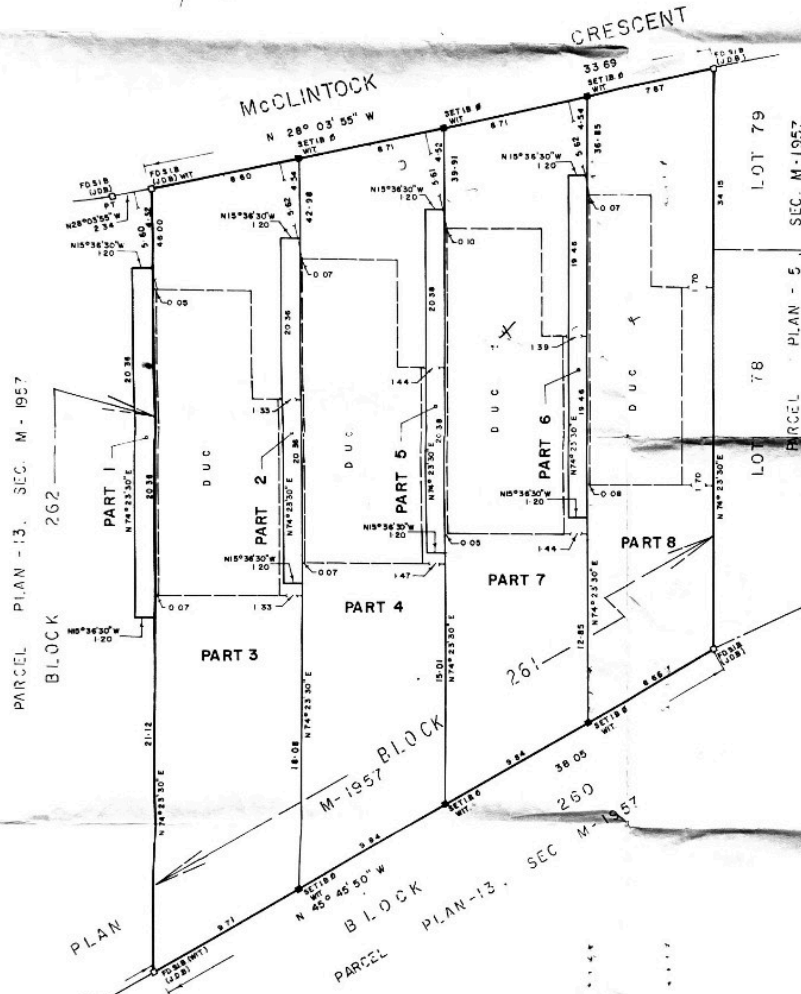
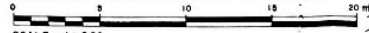

SURVEYOR'S CERTIFICATE

I CERTIFY THAT
1. THIS SURVEY AND PLAN ARE CORRECT AND IN ACCORDANCE
WITH THE SURVEYS ACT AND LAND TITLES ACT AND THE
REGULATIONS MADE THEREUNDER.
2. THE SURVEY WAS COMPLETED ON THE 21st DAY OF Aug., 1980.

DATE Aug. 26, 1980. A. Kikas
ANTON KIKAS O.L.S.

NOTES

THE N28°03'55"W OF THE WESTERLY LIMIT OF McCLINTOCK CRESCENT
PLAN M-1957, ASSUMED TO BE ASTRONOMIC GOVERNS ALL BEARINGS
HEREON

- SIB DENOTES STANDARD IRON BAR SQUARE
- I.B.R DENOTES IRON BAR ROUND
- J.D.B DENOTES J.D. BARNES - ONTARIO LAND SURVEYORS
- FD DENOTES FOUND
- D.U.C DENOTES DWELLING UNDER CONSTRUCTION

TIES ARE TAKEN TO CONCRETE FOUNDATION

AK Anton Kikas Limited
Consulting Engineers
Ontario Licensed Surveyors - Planners
2328 Avenue Road, Toronto, M5M 4A4 (416) 489-1991